

ALLEVYN[◇] GENTLE BORDER dressing location guide

One in three pressure injuries in hospitalized adult patients are related to medical devices¹



Device: Cervical collar (front)
Size: 4in x 4in, heel
Area at risk: Chin, jaw, clavicle, occiput



Device: Cervical collar (back)
Size: 5in x 5in
Area at risk: Occiput

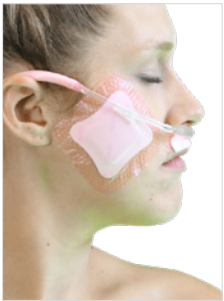

Device: Nasogastric tubes/ (hi flo) nasal cannulas
Size: 3in x 3in
Area at risk: Nose, upper lip, cheek, ear



Device: (NIPPV) Non-invasive positive pressure ventilation/ CPAP
Size: 3in x 3in, sacrum
Area at risk: Forehead, nose, cheek, chin



Device: Trach flange
Size: 4in x 4in
Area at risk: Neck



Device: SCD (Sequential compression device)
Size: 4in x 4in
Area at risk: Lateral anterior ankle, achilles, top of foot

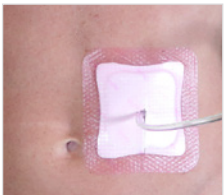

Device: Gastric tube
Size: 4in x 4in
Area at risk: Stomach



Device: Brace
Size: 3in x 3in
Area at risk: Hand



Device: Multi-podus boot
Size: 4in x 4in, heel
Area at risk: Top/bottom foot, heel, calf



Device: Foot pump
Size: 4in x 4in
Area at risk: Achilles, top/bottom foot



ALLEVYN[◇] family

ALLEVYN LIFE

Product number	Dressing size: border to border	Pad size
66021067	4" x 4" (10.3cm x 10.3cm)	2" x 2" (5.1cm x 5.1cm)
66021068	5 1/16" x 5 1/16" (12.9cm x 12.9cm)	3" x 3" (7.6cm x 7.6cm)
66021069	6 1/16" x 6 1/16" (15.4cm x 15.4cm)	4" x 4" (10.2cm x 10.2cm)
66021070	8 1/4" x 8 1/4" (21cm x 21cm)	6" x 6" (15.4cm x 15.4cm)
66021304	Heel 9" x 9 1/8" (25cm x 25.2cm)	7 7/8" x 8" (20cm x 20.2cm)
66021306	Sacrum Small 6 3/4" x 6 7/8" (17.2cm x 17.5cm)	4 7/8" x 3 5/16" (12.3cm x 8.3cm)
66021307	Sacrum Large 8 1/2" x 9" (21.6cm x 23cm)	6 3/4" x 4 13/16" (17cm x 12.3cm)

ALLEVYN GENTLE BORDER

Product number	Dressing size: border to border	Pad size
66800270	4" x 4" (10cm x 10cm)	3" x 3" (7.5cm x 7.5cm)
66800279	5" x 5" (12.5cm x 12.5cm)	4" x 4" (10cm x 10cm)
66800280	7" x 7" (17.5cm x 17.5cm)	6" x 6" (15cm x 15cm)
66800506	Heel 9" x 9 1/8" (25cm x 25.2cm)	7.9" x 8" (20cm x 20.2cm)
66800959	Multisite 6 3/4" x 7" (17.1cm x 17.9cm)	4 1/2" x 4 4/5" (11.6cm x 12.3cm)
66800898	Sacrum Small 6 3/4" x 6 7/8" (17.2cm x 17.5cm)	4 7/8" x 3 5/16" (12.3cm x 8.3cm)
66801031	Sacrum Large 8 1/2" x 9" (21.6cm x 23cm)	6 3/4" x 4 13/16" (17cm x 12.3cm)

ALLEVYN GENTLE BORDER Lite

Product number	Dressing size: border to border	Pad size
66800836	2 1/8" x 4 3/4" (5.5cm x 12cm)	1 1/2" x 4" (3.5cm x 10cm)
66800833	2" x 2" (5cm x 5cm)	1" x 1" (3cm x 3cm)
66800834	3" x 3" (7.5cm x 7.5cm)	2" x 2" (5cm x 5cm)
66800835	4" x 4" (10cm x 10cm)	3" x 3" (7.5cm x 7.5cm)
66800840	6" x 6" (15cm x 15cm)	5" x 5" (12.5cm x 12.5cm)

Advanced Wound Management
Smith & Nephew, Inc.

Fort Worth, TX 76109
USA

Customer Care Center
1-800-876-1261
T 727-392-1261
F 727-392-6914

www.smith-nephew.com

◇ Trademark of Smith+Nephew
©2020 Smith+Nephew, Inc.
ALPE1-12028-1219

For detailed product information, including indications for use, ingredients, directions, contraindications, precautions, warnings, and/or important safety information, please consult each product's package labeling, Instructions for Use (IFU), and/or Drug Facts prior to use.

1. Black J, Fletcher J, Harding K, et al. for the World Union of Wound Healing Societies (WUWHS). Consensus Document: Role of dressings in pressure ulcer prevention. Wounds International website. http://www.wuwhs2016.com/files/WUWHS_PUP_consensus_Web.pdf Published September 23, 2016. Accessed September 13, 2017.